SMASH ULTIMATE GAME DAY FLOW CHART

Match Start

Is this the first match?

YES

Away Team announces player In-Game Name

Home Team announces player In-Game Name

Home team bans a stage from Starter Stages List

Away team bans **TWO** additional stages from Starter Stages List

Home team selects stage from remaining Starter Stage List

NO

Team of previous winner (winning team) announces player In-Game Name

Losing team announces player In-Game Name

Winning team bans a stage from the Starter Stage List

Losing team bans **TWO** additional stages from Starter Stage List

Winning team selects stage from remaining Starter Stage List

STARTER STAGES

Small Battlefield

Smashville

Town and City

Battlefield

Pokemon Stadium 2

COUNTERPICK STAGES

Kalos Pokemon League

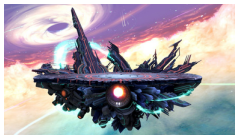
Final Destination

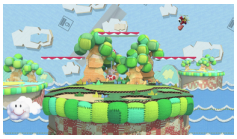
Yoshi's Story

When Final Destination is decided to be the stage, the Omega version of Battlefield may be used instead if either player requests it.

Both players select their characters

Play game

Has one player won **TWO** games?

NO

Winning player announces character pick

Losing player announces character pick

Winning player bans **THREE** stages from the full list of legal stages (Starter Stages and Counterpick Stages)

Losing player chooses the next stage from the remaining legal stages

YES

Has one team had **THREE** players win their matches?

NO

YES

Victor has been decided. Record results on league platform

SCORING CHART

1st Match	2nd Match	3rd Match	4th Match	5th Match
3 points	3 points	4 points	4 points	5 points

WIHSEA ESPORTS